

PROJECT

CONSTRUCTION OF HOUSING FOUNDATION TOWER MAUVE AREA, SECTOR G-13, ISLAMABAD



SUBMISSION DRAWINGS

Bid Reference # 55(DT)/HFT/Contractor/Tech



MINISTRY OF HOUSING & WORKS
FEDERAL GOVERNMENT EMPLOYEES
HOUSING AUTHORITY

DESIGN BY:

DESIGNMEN
CONSULTING ENGINEERS (Pvt) Ltd.

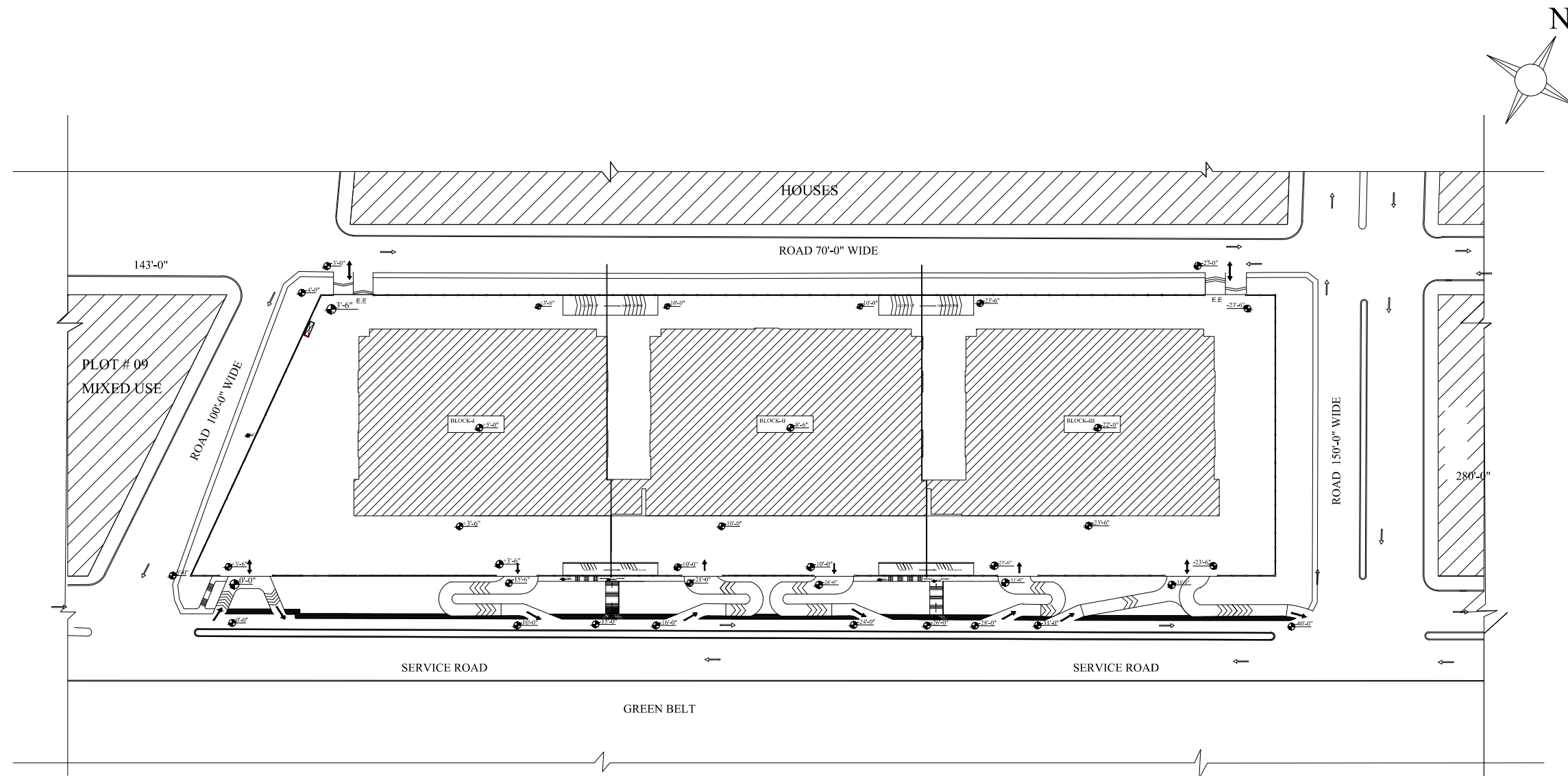

SITE PLAN

GENERAL NOTES

NOTE:

ALL DIMENSIONS ARE IN FEET.

CLIENT:-
Federal Government Employees
Housing Authority (F.G.E.H.A)
10-Mauve Area,
Sector G-10/4, Islamabad

Firm Name and Address
Designmen
CONSULTING ENGINEERS (Pvt) LTD.
1st Floor, Block 9-West,
Rizwan Plaza, Jinnah Avenue F-5,
ISLAMABAD - PAKISTAN
Ph: 92-51-2826377 - 2829002
Fax: 92-51-2307615
E-mail: designmenislamabad@gmail.com
www.designmen.com

PROJECT:-
Master Planning, Design,
Procurement of Works & Detailed
Construction Supervision of
Housing Foundation Towers
in Mauve Area,
Sector G-13, Islamabad

COPYRIGHT
THE ORIGINAL OF THIS DRAWING IS THE EXCLUSIVE
PROPERTY OF F.G.E.H.A. THE ACCEPTANCE OF THIS
PRINT CONSTITUTES AN AGREEMENT THAT IT WILL
BE TREATED AS A CONFIDENTIAL DOCUMENT TO BE
USED FOR NO PURPOSE OTHER THAN AS
EXPRESSLY DESIRED / ALLOWED BY DESIGNMEN.
THESE DRAWINGS ARE NOT TO BE COMMUNICATED,
DISCLOSED, COPIED OR PUBLISHED EXCEPT AS
EXPRESSLY AUTHORISED IN WRITING BY
DESIGNMEN.

Design By	Architects	Team	RIWAZ YASIR MAHAMMAD
Drawn By	MRS GULSHAN		
Est. Check	M.YOUSAF		
Approved By	NAJIB AHMAD		

Title	Proj. No.	Draw. No.	C-659-2019 / A-01
Type of Drawing	Date		
Issued For	ARCHITECTURE	Scale	MAY-2020
SUBMISSION / APPROVAL		AS SHOWN	

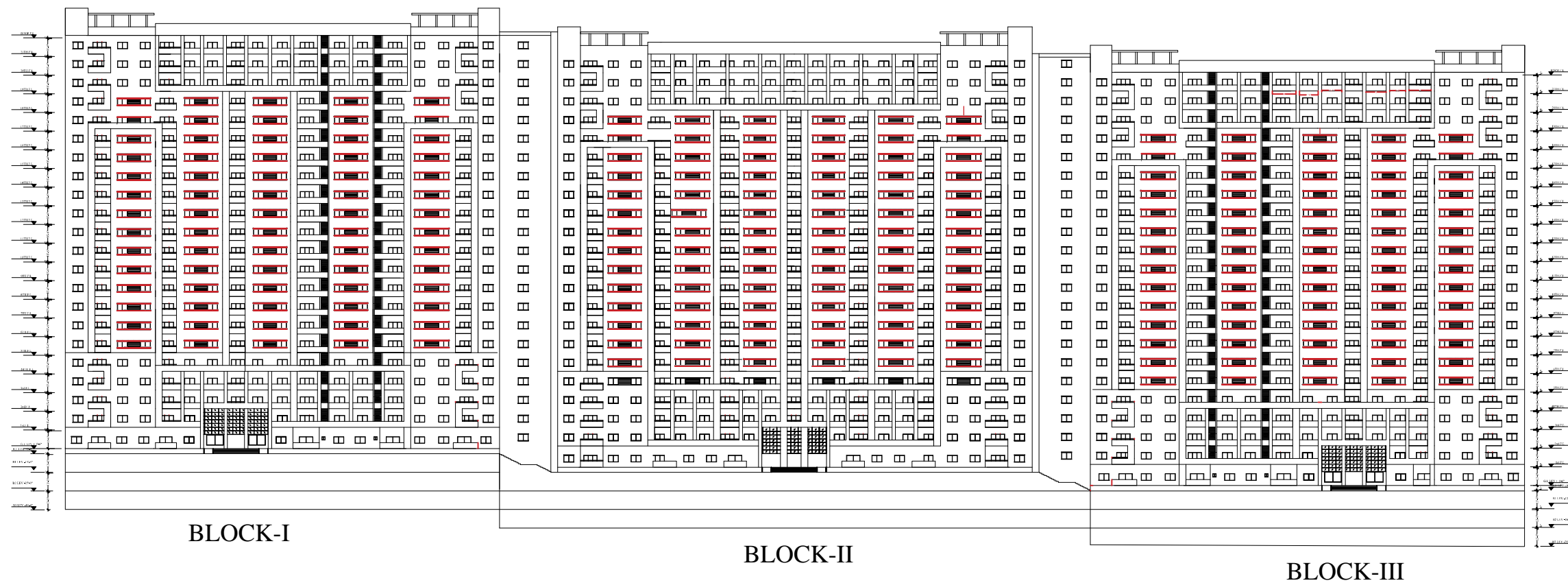

FRONT ELEVATION

GENERAL NOTES

NOTE:

ALL DIMENTIONS ARE IN FEET.

NO.	REVISION/ISSUE	DATE

CLIENT:-

Federal Government Employees
Housing Authority (F.G.E.H.A)
10-Mauve Area,
Sector G-10/4, Islamabad

Firm Name and Address

Designmen
CONSULTING ENGINEERS (Pvt) LTD.
1st Floor - Block 9-West,
Rizwan Plaza, Jinnah Avenue F-6,
ISLAMABAD - PAKISTAN
Ph: 92-51-2828577, 2829002
Fax: 92-51-2307615
E-mail: designmenislambad@gmail.com
www.designmen.com

PROJECT:-

Master Planing, Design,
Procurement of Works & Detailed
Construction Supervision of
Housing Foundation Towers
in Mauve Area,
Sector G-13, Islamabad

COPYRIGHT

THE ORIGINAL OF THIS DRAWING IS THE EXCLUSIVE
PROPERTY OF F.G.E.H.A. THE ACCEPTANCE OF THIS
PRINT CONSTITUTES AN AGREEMENT THAT IT WILL
BE TREATED AS A CONFIDENTIAL DOCUMENT TO BE
USED FOR NO PURPOSE OTHER THAN AS
EXPRESSLY DESIRED / ALLOWED BY DESIGNMEN.
THESE DRAWINGS ARE NOT TO BE COMMUNICATED,
DISCLOSED, COPIED OR PUBLISHED EXCEPT AS
EXPRESSLY AUTHORISED IN WRITING BY
DESIGNMEN.

Design By	Architects	Team	RIDWAN, YASIR, MAHAM,BUSHERA
Drawn By			MISS GULSHAN
Card Check			M.YOUSAF
Approved By			HAJB AHMAD

Title	Drawn By	Drawn No.	C-559-2019/ A-37
Type of Drawing		Date	MAY-2020
Issued For	ARCHITECTURE	Scale	AS SHOWN

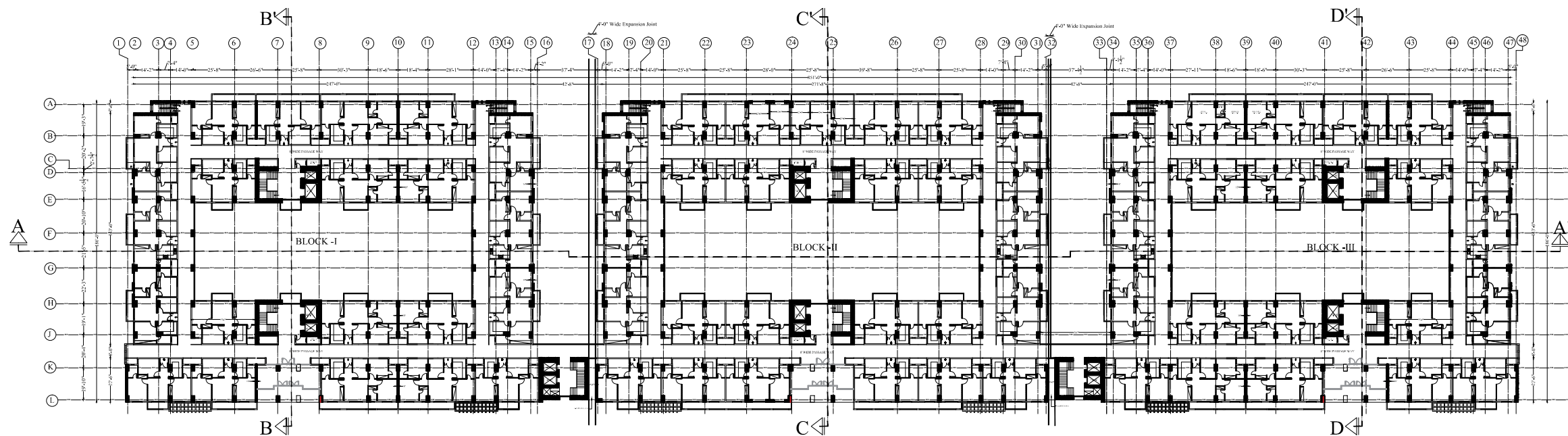

FIRST FLOOR LAYOUT PLAN

GENERAL NOTES

NOTE:
ALL DIMENSIONS ARE IN FEET.

NO.	REVISION/ISSUE	DATE

CLIENT -
Federal Government Employees
Housing Authority (F.G.E.H.A)
10-Mauve Area,
Sector G-10/4, Islamabad

Firm Name and Address
Designmen
CONSULTING ENGINEERS (Pvt) LTD.
1st Floor - Block 9-West,
Rizwan Plaza, Jinnah Avenue F-6,
ISLAMABAD - PAKISTAN
Ph: 92-51-2828577, 2829002
Fax: 92-51-2307615
E-mail: designmenislambad@gmail.com
www.designmen.com

PROJECT -
Master Planing, Design,
Procurement of Works & Detailed
Construction Supervision of
Housing Foundation Towers
in Mauve Area,
Sector G-13, Islamabad





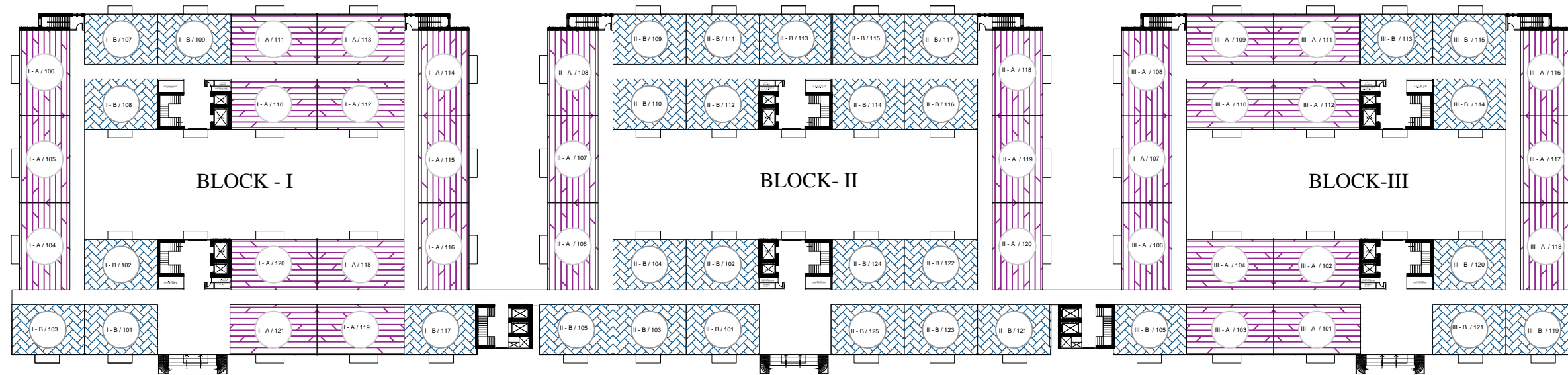
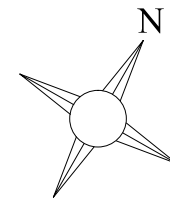

COPYRIGHT
THE ORIGINAL OF THIS DRAWING IS THE EXCLUSIVE
PROPERTY OF F.G.E.H.A. THE ACCEPTANCE OF THIS
PRINT CONSTITUTES AN AGREEMENT THAT IT WILL
BE TREATED AS A CONFIDENTIAL DOCUMENT TO BE
USED FOR NO PURPOSE OTHER THAN AS
EXPRESSLY DESIRED / ALLOWED BY DESIGNMEN.
THESE DRAWINGS ARE NOT TO BE COMMUNICATED,
DISCLOSED, COPIED, OR PUBLISHED EXCEPT AS
EXPRESSLY AUTHORISED IN WRITING BY
DESIGNMEN.

Design By	Architect

Title	Drawn By



APARTMENT NAMES (FIRST FLOOR)

BLOCK- I (LEGENDS)					BLOCK- II (LEGENDS)					BLOCK- III (LEGENDS)				
NAME / ADDRESS	BLOCK	TYPE	FLOOR	NUMBER	NAME / ADDRESS	BLOCK	TYPE	FLOOR	NUMBER	NAME / ADDRESS	BLOCK	TYPE	FLOOR	NUMBER
 I - B / 101	I	B (2 BEDS APARTMENT) 1100 SFT.	1	01	 II - B / 101	II	B (2 BEDS APARTMENT) 1100 SFT.	1	01	 III - B / 101	III	B (2 BEDS APARTMENT) 1100 SFT.	1	01
 I - A / 101	I	A (3 BEDS APARTMENT) 1300 SFT.	1	01	 II - A / 101	II	A (3 BEDS APARTMENT) 1300 SFT.	1	01	 III - A / 101	III	A (3 BEDS APARTMENT) 1300 SFT.	1	01

GENERAL NOTES

NOTE:

ALL DIMENSIONS ARE IN FEET.

NO. REVISION/ISSUE DATE

CLIENT:-
Federal Government Employees
Housing Authority (F.G.E.H.A)
10-Mauve Area,
Sector G-10/4, Islamabad

Firm Name and Address
Designmen
CONSULTING ENGINEERS (Pvt) LTD.
1st Floor, Block 9-West,
Rizwan Plaza, Jinnah Avenue F-6,
ISLAMABAD - PAKISTAN
Ph: 92-51-2828577 / 2829002
Fax: 92-51-2307615
E-mail: designmenislamabad@gmail.com
www.designmen.com

PROJECT:-
Master Planning, Design,
Procurement of Works & Detailed
Construction Supervision of
Housing Foundation Towers
in Mauve Area,
Sector G-13, Islamabad

COPYRIGHT
THE ORIGINAL OF THIS DRAWING IS THE EXCLUSIVE
PROPERTY OF F.G.E.H.A. THE ACCEPTANCE OF THIS
PRINT CONSTITUTES AN AGREEMENT THAT IT WILL
BE TREATED AS A CONFIDENTIAL DOCUMENT TO BE
USED FOR NO PURPOSE OTHER THAN AS
EXPRESSLY DESIRED / ALLOWED BY DESIGNMEN.
THESE DRAWINGS ARE NOT TO BE COMMUNICATED,
DISCLOSED, COPIED OR PUBLISHED EXCEPT AS
EXPRESSLY AUTHORISED IN WRITING BY
DESIGNMEN.

Design By	REHMAN YASIR MAH-AM BUSHRA
Drawn By	MISS GULSHAN
Card Check	M.YOUSAF
Approved By	NAJIB AHMAD

Title	Apartment Names (First Floor)
Drawn No.	A-38A
Type of Drawing	ARCHITECTURE
Scale	AS SHOWN

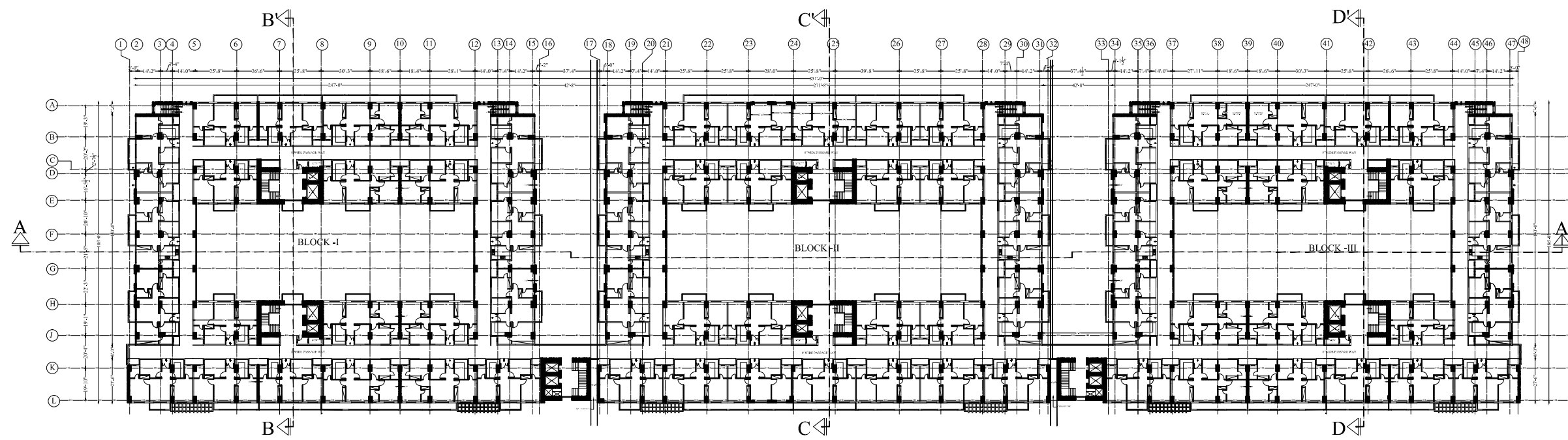

2ND TO 21ST FLOOR TYPICAL

GENERAL NOTES

NOTE:
ALL DIMENSIONS ARE IN FEET.

NO.	REVISION/ISSUE	DATE

CLIENT -
Federal Government Employees
Housing Authority (F.G.E.H.A.)
10-Mauve Area,
Sector G-10/4, Islamabad

Firm Name and Address
Designmen
CONSULTING ENGINEERS (Pvt) LTD.
1st Floor, Block 9-West,
Rizwan Plaza, Jinnah Avenue F-6,
ISLAMABAD - PAKISTAN
Ph: 92-51-2828577, 2829002
Fax: 92-51-2307615
E-mail: designmenislamabad@gmail.com
www.designmen.com

PROJECT -
Master Planing, Design,
Procurement of Works & Detailed
Construction Supervision of
Housing Foundation Towers
in Mauve Area,
Sector G-13, Islamabad





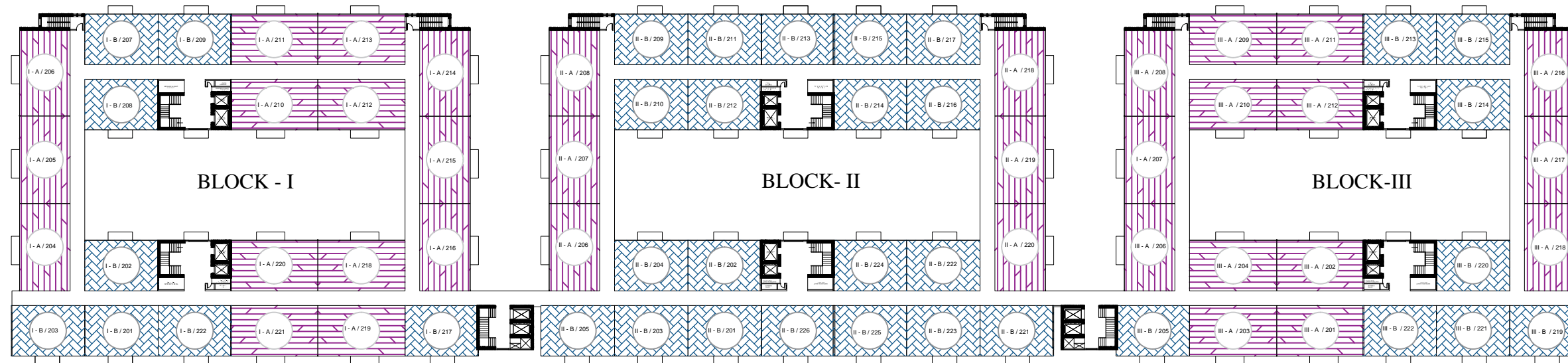
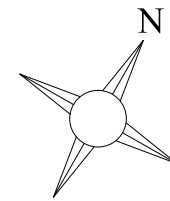

COPYRIGHT
THE ORIGINAL OF THIS DRAWING IS THE EXCLUSIVE
PROPERTY OF F.G.E.H.A. THE ACCEPTANCE OF THIS
PRINT CONSTITUTES AN AGREEMENT THAT IT WILL
BE TREATED AS A CONFIDENTIAL DOCUMENT TO BE
USED FOR NO PURPOSE OTHER THAN AS
EXPRESSLY DESIRED / ALLOWED BY DESIGNMEN.
THESE DRAWINGS ARE NOT TO BE COMMUNICATED,
DISCLOSED, COPIED OR PUBLISHED EXCEPT AS
EXPRESSLY AUTHORIZED IN WRITING BY
DESIGNMEN.

Design By Architect Tajam	REZWAN, YASIR, MAHAM, BUSHRA
Drawn By	MISS GULSHAN
Cost Check	M. YOUSAF
Approved By	NAJIB AHMAD

Title 2nd TO 21ST FLOOR PLANTYPICAL	Dwg No. C-559-2019/A-24
Type of Drawing ARCHITECTURE	Date MAY-2020
Issued For SUBMISSION / APPROVAL	Scale AS SHOWN



APARTMENT NAMES (SECOND FLOOR)

BLOCK- I (LEGENDS)					BLOCK- II (LEGENDS)					BLOCK- III (LEGENDS)				
NAME / ADDRESS	BLOCK	TYPE	FLOOR	NUMBER	NAME / ADDRESS	BLOCK	TYPE	FLOOR	NUMBER	NAME / ADDRESS	BLOCK	TYPE	FLOOR	NUMBER
 I - B / 201	I	B (2 BEDS APARTMENT) 1100 SFT.	2	01	 II - B / 201	II	B (2 BEDS APARTMENT) 1100 SFT.	2	01	 III - B / 201	III	B (2 BEDS APARTMENT) 1100 SFT.	2	01
 I - A / 201	I	A (3 BEDS APARTMENT) 1300 SFT.	2	01	 II - A / 201	II	A (3 BEDS APARTMENT) 1300 SFT.	2	01	 III - A / 201	III	A (3 BEDS APARTMENT) 1300 SFT.	2	01

GENERAL NOTES

NOTE:

ALL DIMENSIONS ARE IN FEET.

CLIENT:-

Federal Government Employees
Housing Authority (F.G.E.H.A)
10-Mauve Area,
Sector G-10/4, Islamabad

Firm Name and Address

Designmen
CONSULTING ENGINEERS (Pvt) LTD.
1st Floor, Block 9-West,
Rizwan Plaza, Jinnah Avenue F-6,
ISLAMABAD - PAKISTAN
Ph: 92-51-2828577 / 2829002
Fax: 92-51-2307615
E-mail: designmenislamabad@gmail.com
www.designmen.com

PROJECT:-

Master Planing, Design,
Procurement of Works & Detailed
Construction Supervision of
Housing Foundation Towers
in Mauve Area,
Sector G-13, Islamabad

COPYRIGHT

THE ORIGINAL OF THIS DRAWING IS THE EXCLUSIVE
PROPERTY OF F.G.E.H.A. THE ACCEPTANCE OF THIS
PRINT CONSTITUTES AN AGREEMENT THAT IT WILL
BE TREATED AS A CONFIDENTIAL DOCUMENT TO BE
USED FOR NO PURPOSE OTHER THAN AS
EXPRESSLY DESIRED / ALLOWED BY DESIGNMEN.
THESE DRAWINGS ARE NOT TO BE COMMUNICATED,
DISCLOSED, COPIED OR PUBLISHED EXCEPT AS
EXPRESSLY AUTHORISED IN WRITING BY
DESIGNMEN.

Design By	REHMAN YASIR MAHAM BUSHRA
Drawn By	MISS GULSHAN
Card Check	M.YOUSAF
Approved By	NAJIB AHMAD

Title	Design No.
APARTMENT NAMES (SECOND FLOOR)	A-308
Type of Drawing	Date
ARCHITECTURE	MAY-2020
Issued For	Scale
SUBMISSION / APPROVAL	AS SHOWN

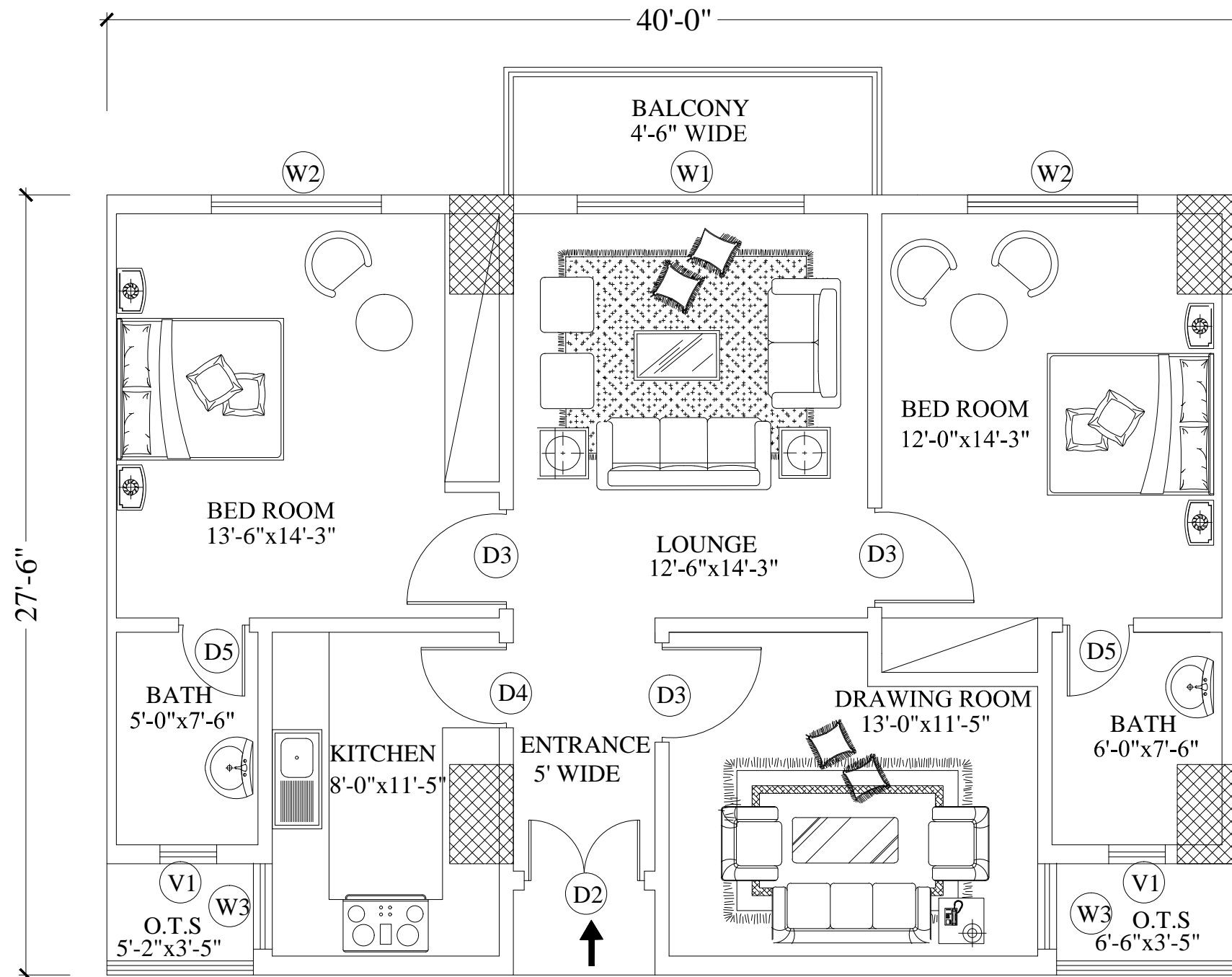

2 BED APARTMENTS TYPE B
1100 SFT

NOTE:
ALL DIMENSIONS ARE IN FEET.

NO.	REVISION/ISSUE	DATE

CLIENT:-
Federal Government Employees
Housing Authority (F.G.E.H.A)
10-Mauve Area,
Sector G-10/4, Islamabad

Firm Name and Address
Designmen
CONSULTING ENGINEERS (Pvt) LTD.
1st Floor, Block 9-West,
Rizwan Plaza, Jinnah Avenue F-6,
ISLAMABAD - PAKISTAN
Ph: 92-51-2828577, 2829002
Fax: 92-51-2307615
E-mail: designmenislamabad@gmail.com
www.designmen.com

PROJECT:-
Master Planing, Design,
Procurement of Works & Detailed
Construction Supervision of
Housing Foundation Towers
in Mauve Area,
Sector G-13, Islamabad

COPYRIGHT
THE ORIGINAL OF THIS DRAWING IS THE EXCLUSIVE
PROPERTY OF F.G.E.H.A. THE ACCEPTANCE OF THIS
PRINT CONSTITUTES AN AGREEMENT THAT IT WILL
BE TREATED AS A CONFIDENTIAL DOCUMENT TO BE
USED FOR NO PURPOSE OTHER THAN AS
EXPRESSLY DESIRED / ALLOWED BY DESIGNMEN.
THESE DRAWINGS ARE NOT TO BE COMMUNICATED,
DISCLOSED, COPIED OR PUBLISHED EXCEPT AS
EXPRESSLY AUTHORISED IN WRITING BY
DESIGNMEN.

Drawn By	Tayseer
Design By	Rizwan Rasool
Cad Check	Yasir Durrani
Approved By	Najib Ahmad

Title	2 BEDS APARTMENTS TYPE A (1100 SFT)	Dwg No.	C-559-2019/A-29
Type of Drawing	ARCHITECTURE	Date	MAY-2020
Issued For	SUBMISSION / APPROVAL	Scale	AS SHOWN

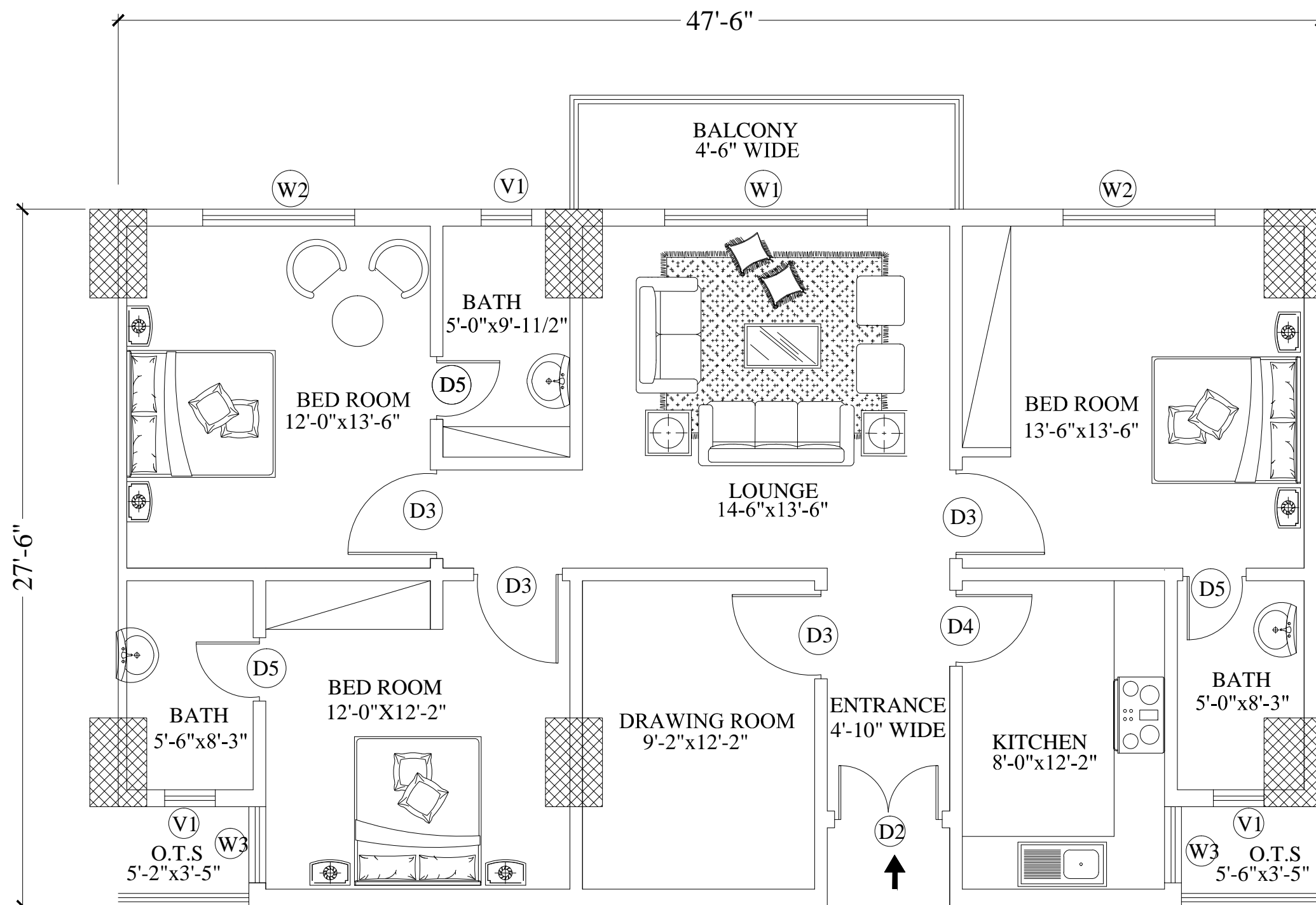

3 BEDS APARTMENTS TYPE A
1306.25 SFT

NOTE:
ALL DIMENSIONS ARE IN FEET.

NO.	REVISION/ISSUE	DATE

CLIENT:-
Federal Government Employees
Housing Authority (F.G.E.H.A.)
10-Mauve Area,
Sector G-10/4, Islamabad

Firm Name and Address
Designmen
CONSULTING ENGINEERS (Pvt) LTD.
1st Floor, Block 9-West,
Rizwan Plaza, Jinnah Avenue F-6,
ISLAMABAD - PAKISTAN
Ph: 92-51-2828577, 2829002
Fax: 92-51-2307615
E-mail: designmenislamabad@gmail.com
www.designmen.com

PROJECT:-
Master Planning, Design,
Procurement of Works & Detailed
Construction Supervision of
Housing Foundation Towers
in Mauve Area,
Sector G-13, Islamabad

COPYRIGHT
THE ORIGINAL OF THIS DRAWING IS THE EXCLUSIVE
PROPERTY OF F.G.E.H.A. THE ACCEPTANCE OF THIS
PRINT CONSTITUTES AN AGREEMENT THAT IT WILL
BE TREATED AS A CONFIDENTIAL DOCUMENT TO BE
USED FOR NO PURPOSE OTHER THAN AS
EXPRESSLY DESIRED / ALLOWED BY DESIGNMEN.
THESE DRAWINGS ARE NOT TO BE COMMUNICATED,
DISCLOSED, COPIED OR PUBLISHED EXCEPT AS
EXPRESSLY AUTHORISED IN WRITING BY
DESIGNMEN.

Drawn By	Tayseer
Design By	Rizwan Rasool
Cad Check	Yasir Durrani
Approved By	Najib Ahmad

Title	3 BEDS APARTMENTS TYPE A (1306.25)	Dwg No.	C-559-2019/A-30
Type of Drawing	ARCHITECTURE	Date	MAY-2020
Issued For	SUBMISSION / APPROVAL	Scale	AS SHOWN